

2 Octave Major Scales

Kelly Connell

1. Concert F

2 Octave Major Scales

2. Concert Bb

2 Octave Major Scales

3. Concert Eb

2 Octave Major Scales

4. Concert Ab

2 Octave Major Scales

5. Concert Db

2 Octave Major Scales

6. Concert D

2 Octave Major Scales

7. Concert G

2 Octave Major Scales

8. Concert C

Alto Saxophone

2 Octave Major Scales

Kelly Connell

1. Concert F

2. Concert Bb

3. Concert Eb

4. Concert Ab

Alto Saxophone

5. Concert Db

6. Concert D

7. Concert G

8. Concert C

Baritone Saxophone

2 Octave Major Scales

Kelly Connell

1. Concert F

2. Concert Bb

3. Concert Eb

4. Concert Ab

Baritone Saxophone

5. Concert Db

6. Concert D

7. Concert G

8. Concert C

Bass Clarinet

2 Octave Major Scales

Kelly Connell

1. Concert F

2. Concert Bb

3. Concert Eb

4. Concert Ab

Bass Clarinet

5. Concert Db

6. Concert D

7. Concert G

8. Concert C

Bassoon

2 Octave Major Scales

Kelly Connell

1. Concert F

2. Concert Bb

3. Concert Eb

4. Concert Ab

Bassoon

5. Concert Db

6. Concert D

7. Concert G

8. Concert C

Clarinet (Bb)

2 Octave Major Scales

Kelly Connell

1. Concert F

2. Concert Bb

3. Concert Eb

4. Concert Ab

Clarinet (Bb)

5. Concert Db

6. Concert D

7. Concert G

8. Concert C

Euphonium (Bb)

2 Octave Major Scales

Kelly Connell

1. Concert F

Euph. in Bb

3

2. Concert Bb

Euph. in Bb

3. Concert Eb

Euph. in Bb

4. Concert Ab

Euph. in Bb

Euphonium (Bb)

5. Concert Db

Euph. in Bb

1

1

6. Concert D

Euph. in Bb

1

1

7. Concert G

Euph. in Bb

1

1

8. Concert C

Euph. in Bb

1

1

Flute

2 Octave Major Scales

Kelly Connell

1. Concert F

FL.

3

2. Concert Bb

FL.

3

3. Concert Eb

FL.

3

4. Concert Ab

FL.

3

Flute

5. Concert Db

FL.

3

6. Concert D

FL.

3

7. Concert G

FL.

3

8. Concert C

FL.

3

Horn (F)

2 Octave Major Scales

Kelly Connell

1. Concert F

2. Concert Bb

3. Concert Eb

4. Concert Ab

Horn (F)

5. Concert Db

6. Concert D

7. Concert G

8. Concert C

Oboe

2 Octave Major Scales

Kelly Connell

1. Concert F

2. Concert Bb

3. Concert Eb

4. Concert Ab

Oboe

5. Concert Db

6. Concert D

7. Concert G

8. Concert C

Tenor Saxophone

2 Octave Major Scales

Kelly Connell

1. Concert F

2. Concert Bb

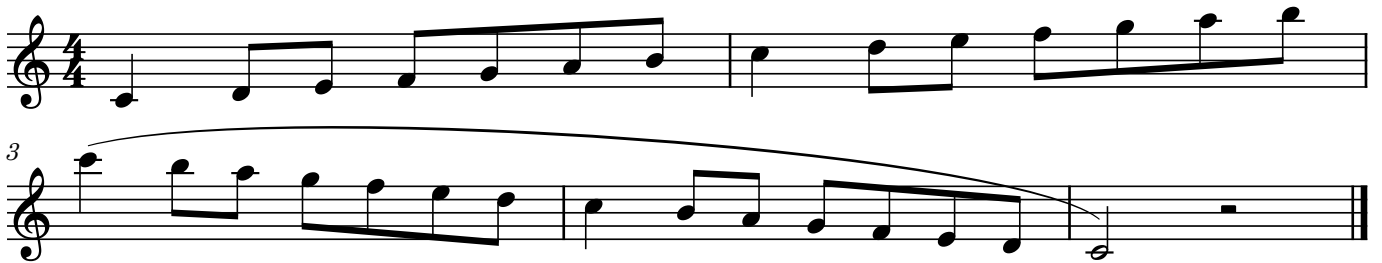

3. Concert Eb

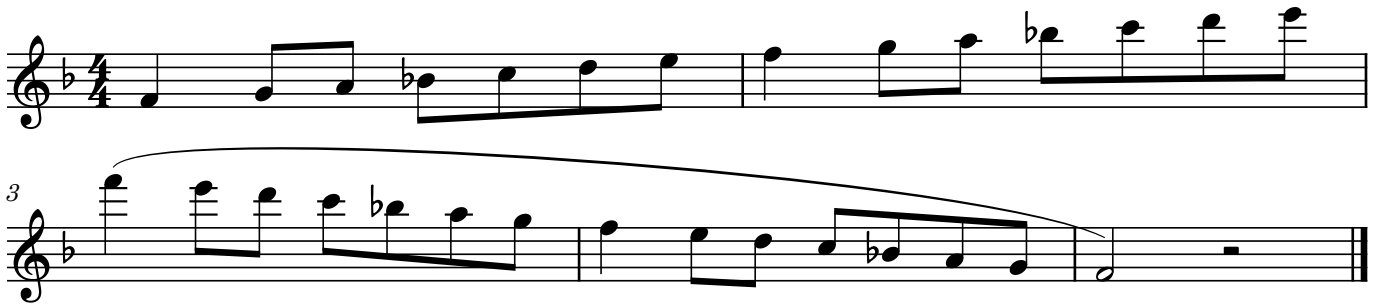

4. Concert Ab

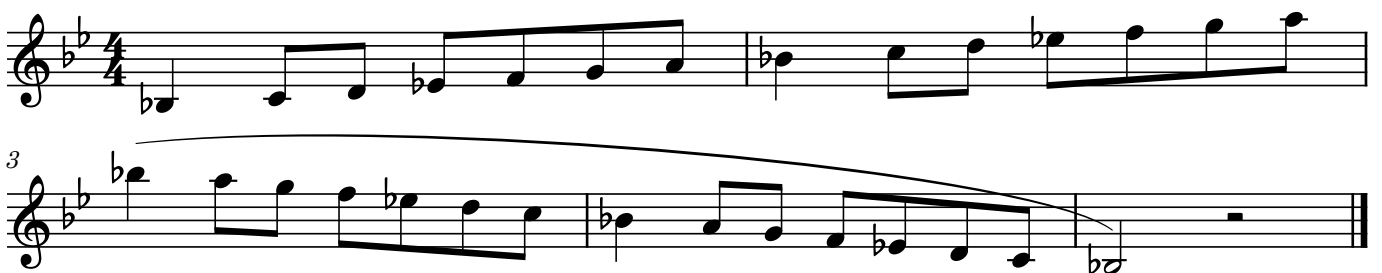

Tenor Saxophone

5. Concert Db

6. Concert D

7. Concert G

8. Concert C

Trombone

2 Octave Major Scales

Kelly Connell

1. Concert F

2. Concert Bb

3. Concert Eb

4. Concert Ab

Trombone

5. Concert Db

6. Concert D

7. Concert G

8. Concert C

Trumpet (Bb)

2 Octave Major Scales

Kelly Connell

1. Concert F

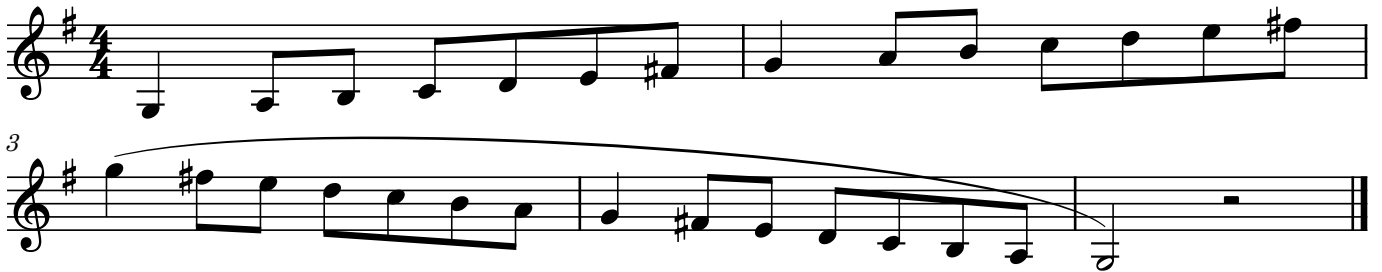

2. Concert Bb

3. Concert Eb

4. Concert Ab

Trumpet (Bb)

5. Concert Db

6. Concert D

7. Concert G

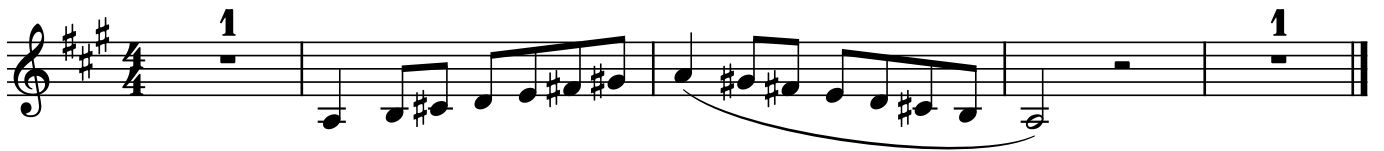

8. Concert C

Tuba

2 Octave Major Scales

Kelly Connell

1. Concert F

2. Concert Bb

3. Concert Eb

4. Concert Ab

Xylophone

2 Octave Major Scales

Kelly Connell

1. Concert F

2. Concert Bb

3. Concert Eb

4. Concert Ab

Xylophone

5. Concert Db

6. Concert D

7. Concert G

8. Concert C
